

# Test Report

No.: CANEC24028513011

Date: Dec 27, 2024

Page 1 of 14

Client Name: CHONGQING PINGWEI ENTERPRISE CO.,LTD  
 Client Address: INDUSTRIAL PAKP,LIANGPING COUNTY,CHONGQING

Sample Name: Semiconductor Devices  
 Model No.: TO-263  
 Client Ref. Information: See attachment  
 Production Date: Production in December 2024

The above sample(s) and information were provided by the client.

SGS Job No.: CQP24-013620  
 Sample Receiving Date: Dec 17, 2024  
 Testing Period: Dec 17, 2024 ~ Dec 26, 2024  
 Test Requested: Select test(s) as requested by the client.  
 Test Method(s): Please refer to next page(s).  
 Test Result(s): Please refer to next page(s).

Test Requirement	Conclusion
Tetrabromobisphenol A (TBBP-A)	See Results
Entry 20 of Regulation (EU) No 276/2010 amending Annex XVII of REACH Regulation (EC) No 1907/2006 - Organostannic compounds	Pass
Dimethyl fumarate (DMF)	See Results
Alkylphenol Ethoxylates (APEO) and Alkylphenols(AP)	See Results
Asbestos	See Results
AfPS GS 2019:01 PAK-Polycyclic Aromatic Hydrocarbons (PAHs)	See Results
Element(s)	See Results
Red Phosphorus	See Results

Signed for and on behalf of  
 SGS-CSTC Standards Technical Services Co., Ltd. Guangzhou Branch

Zm Guan  
 Approved Signatory

scan to see the report



CA9BC531



Unless otherwise agreed in writing, this document is issued by the Company subject to its General Conditions of Service printed overleaf, available on request or accessible at <https://www.sgs.com/en/Terms-and-Conditions>. Attention is drawn to the limitation of liability, indemnification and jurisdiction issues defined therein. Any holder of this document is advised that information contained hereon reflects the Company's findings at the time of its intervention only and within the limits of Client's instructions, if any. The Company's sole responsibility is to its Client and this document does not exonerate parties to a transaction from exercising all their rights and obligations under the transaction documents. This document cannot be reproduced except in full, without prior written approval of the Company. Any unauthorized alteration, forgery or falsification of the content or appearance of this document is unlawful and offenders may be prosecuted to the fullest extent of the law. Unless otherwise stated the results shown in this test report refer only to the sample(s) tested.  
**Attention: To check the authenticity of testing /inspection report & certificate, please contact us at telephone: (86-755) 8307 1443, or email: CN.Doccheck@sgs.com**

**Test Result(s):**

Test Part Description:

SN ID	Sample No.	SGS Sample ID	Description
SN1	A2	CAN24-0285130-0001.C002	Black plastic shell

**Remarks:**

- (1) 1 mg/kg = 1 ppm = 0.0001%
- (2) MDL = Method Detection Limit
- (3) ND = Not Detected (< MDL)
- (4) "-" = Not Regulated

**Tetrabromobisphenol A (TBBP-A)**

**Test Method:** With reference to US EPA 3550C: 2007, analysis was performed by GC-MS or LC-MS or LC-MS/MS.

Test Item(s)	CAS No.	Unit(s)	MDL	A2
Tetrabromobisphenol A(TBBP-A)	79-94-7	mg/kg	5	ND

**Entry 20 of Regulation (EU) No 276/2010 amending Annex XVII of REACH Regulation (EC) No 1907/2006 - Organostannic compounds**

**Test Method:** With reference to ISO 17353:2004, analysis was performed by GC-MS.

Test Item(s)	Limit	Unit(s)	MDL	A2
Tributyltin(TBT) by Weight of Tin	-	%	0.01	ND
Triphenyltin(TPhT) by Weight of Tin	-	%	0.01	ND
Tricyclohexyltin(TCyT) by Weight of Tin	-	%	0.01	ND
Trioctyltin(TOT) by Weight of Tin	-	%	0.01	ND
Tripropyltin (TPT) by weight of Tin	-	%	0.01	ND
Trimethyltin(TMT) by Weight of Tin	-	%	0.01	ND
Σ of Tri substituted organotin compounds by Weight of Tin	0.1	%	-	ND
Dibutyltin(DBT) by Weight of Tin	0.1	%	0.01	ND
Diocetyl tin(DOT) by Weight of Tin	0.1	%	0.01	ND
<b>Conclusion</b>				<b>Pass</b>

**Dimethyl fumarate (DMF)**

**Test Method:** SGS In house method, analysis was performed by GC-MS.

Test Item(s)	CAS No.	Unit(s)	MDL	A2
Dimethyl Fumarate (DMF)	624-49-7	mg/kg	0.1	ND

**Alkylphenol Ethoxylates (APEO) and Alkylphenols(AP)**

**Test Method:** SGS In-house method (GZTC CHEM-TOP-063-01, with reference to EPA 3550C:2007), analysis was performed by GC-MS/LC-MS.



Unless otherwise agreed in writing, this document is issued by the Company subject to its General Conditions of Service printed overleaf, available on request or accessible at <https://www.sgs.com/en/Terms-and-Conditions>. Attention is drawn to the limitation of liability, indemnification and jurisdiction issues defined therein. Any holder of this document is advised that information contained hereon reflects the Company's findings at the time of its intervention only and within the limits of Client's instructions, if any. The Company's sole responsibility is to its Client and this document does not exonerate parties to a transaction from exercising all their rights and obligations under the transaction documents. This document cannot be reproduced except in full, without prior written approval of the Company. Any unauthorized alteration, forgery or falsification of the content or appearance of this document is unlawful and offenders may be prosecuted to the fullest extent of the law. Unless otherwise stated the results shown in this test report refer only to the sample(s) tested.  
**Attention: To check the authenticity of testing /inspection report & certificate, please contact us at telephone: (86-755) 8307 1443, or email: CN.Doccheck@sgs.com**

# Test Report

No.: CANEC24028513011

Date: Dec 27, 2024

Page 3 of 14

Test Item(s)	Unit(s)	MDL	A2
Nonylphenol ethoxylates(NPEOs)	mg/kg	10	ND
Octylphenol ethoxylates(OPEOs)	mg/kg	10	ND
Nonylphenol(NP)	mg/kg	3	ND
Octylphenol(OP)	mg/kg	3	ND
Sum of NPEOs and OPEOs	mg/kg	-	ND
Sum of NP and OP and NPEOs and OPEOs	mg/kg	-	ND
Sum of NP and OP	mg/kg	-	ND

## Asbestos

**Test Method:** With reference to NIOSH 9000:2015 / NIOSH 9002:1994, analysis was performed by XRD / PLM.

Test Item(s)	CAS No.	Unit(s)	MDL	A2
Chrysotile	12001-29-5 /132207-32-0	%(m/m)	0.1	Negative
Amosite	12172-73-5	%(m/m)	0.1	Negative
Crocidolite	12001-28-4	%(m/m)	0.1	Negative
Anthophyllite	77536-67-5	%(m/m)	0.1	Negative
Tremolite	77536-68-6	%(m/m)	0.1	Negative
Actinolite	77536-66-4	%(m/m)	0.1	Negative

### Notes:

(1) Negative = the absence of asbestos, Positive = the presence of asbestos.

## AfPS GS 2019:01 PAK-Polycyclic Aromatic Hydrocarbons (PAHs)

**Test Method:** With reference to AfPS GS 2019:01 PAK, analysis was performed by GC-MS.

Test Item(s)	CAS No.	Unit(s)	MDL	A2
Benzo(a)pyrene(BaP)	50-32-8	mg/kg	0.1	ND
Benzo(e)pyrene(BeP)	192-97-2	mg/kg	0.1	ND
Benzo(a)anthracene(BaA)	56-55-3	mg/kg	0.1	ND
Benzo(b)Fluoranthene(BbF)	205-99-2	mg/kg	0.1	ND
Benzo(j)fluoranthene(BjF)	205-82-3	mg/kg	0.1	ND
Benzo(k)Fluoranthene(BkF)	207-08-9	mg/kg	0.1	ND
Chrysene(CHR)	218-01-9	mg/kg	0.1	ND
Dibenzo(a,h)Anthracene(DBA)	53-70-3	mg/kg	0.1	ND
Benzo(g,h,i)perylene(BPE)	191-24-2	mg/kg	0.1	ND
Indeno(1,2,3-c,d)pyrene(IPY)	193-39-5	mg/kg	0.1	ND
Phenanthrene(PHE)	85-01-8	mg/kg	0.1	ND
Pyrene(PYR)	129-00-0	mg/kg	0.1	ND
Anthracene(ANT)	120-12-7	mg/kg	0.1	ND
Fluoranthene(FLT)	206-44-0	mg/kg	0.1	ND
Sum of Phenanthrene(PHE), Pyrene(PYR), Anthracene(ANT), Fluoranthene(FLT)	-	mg/kg	-	ND
Naphthalene(NAP)	91-20-3	mg/kg	0.1	ND



Unless otherwise agreed in writing, this document is issued by the Company subject to its General Conditions of Service printed overleaf, available on request or accessible at <https://www.sgs.com/en/Terms-and-Conditions>. Attention is drawn to the limitation of liability, indemnification and jurisdiction issues defined therein. Any holder of this document is advised that information contained hereon reflects the Company's findings at the time of its intervention only and within the limits of Client's instructions, if any. The Company's sole responsibility is to its Client and this document does not exonerate parties to a transaction from exercising all their rights and obligations under the transaction documents. This document cannot be reproduced except in full, without prior written approval of the Company. Any unauthorized alteration, forgery or falsification of the content or appearance of this document is unlawful and offenders may be prosecuted to the fullest extent of the law. Unless otherwise stated the results shown in this test report refer only to the sample(s) tested.  
**Attention: To check the authenticity of testing inspection report & certificate, please contact us at telephone: (86-755) 8307 1443, or email: CN.Doccheck@sgs.com**

**Test Report**

No.: CANEC24028513011

Date: Dec 27, 2024

Page 4 of 14

Test Item(s)	CAS No.	Unit(s)	MDL	A2
Sum of 15 PAHs	-	mg/kg	-	ND
Material Category	-	-	-	-

**Notes:**

**AfPS (German commission for Product Safety) : PAHs requirements**

Parameter	Category 1	Category 2		Category 3	
	Materials intended to be placed in the mouth, or materials coming into long-term contact with skin (more than 30s) during the intended use -in toys according to Directive 2009/48/EC or -for the use by children <sup>a,b</sup> up to 3 years of age.	Materials not covered by category 1, coming into long-term contact (more than 30s) or short-term repetitive contact <sup>c</sup> with skin during the intended or foreseeable use <sup>d</sup> .	Materials covered neither by category 1 nor by category 2, coming into short-term contact (up to 30s) with skin during the intended or foreseeable use.	a. use by children	b. other consumer products
Benzo(a)pyrene (BaP) mg/kg	< 0.2	< 0.2	< 0.5	< 0.5	< 1
Benzo(e)pyrene (BeP) mg/kg	< 0.2	< 0.2	< 0.5	< 0.5	< 1
Benzo(a)anthracene (BaA) mg/kg	< 0.2	< 0.2	< 0.5	< 0.5	< 1
Benzo(b)fluoranthene (BbF) mg/kg	< 0.2	< 0.2	< 0.5	< 0.5	< 1
Benzo(j)fluoranthene (BjF) mg/kg	< 0.2	< 0.2	< 0.5	< 0.5	< 1
Benzo(k)fluoranthene (BkF)mg/kg	< 0.2	< 0.2	< 0.5	< 0.5	< 1
Chrysene (CHR) mg/kg	< 0.2	< 0.2	< 0.5	< 0.5	< 1
Dibenzo(a,h)anthracene (DBA) mg/kg	< 0.2	< 0.2	< 0.5	< 0.5	< 1
Benzo(g,h,i)perylene (BPE) mg/kg	< 0.2	< 0.2	< 0.5	< 0.5	< 1



Unless otherwise agreed in writing, this document is issued by the Company subject to its General Conditions of Service printed overleaf, available on request or accessible at <https://www.sgs.com/en/Terms-and-Conditions>. Attention is drawn to the limitation of liability, indemnification and jurisdiction issues defined therein. Any holder of this document is advised that information contained hereon reflects the Company's findings at the time of its intervention only and within the limits of Client's instructions, if any. The Company's sole responsibility is to its Client and this document does not exonerate parties to a transaction from exercising all their rights and obligations under the transaction documents. This document cannot be reproduced except in full, without prior written approval of the Company. Any unauthorized alteration, forgery or falsification of the content or appearance of this document is unlawful and offenders may be prosecuted to the fullest extent of the law. Unless otherwise stated the results shown in this test report refer only to the sample(s) tested.

Attention: To check the authenticity of testing /inspection report & certificate, please contact us at telephone: (86-755) 8307 1443, or email: [CN.Doccheck@sgs.com](mailto:CN.Doccheck@sgs.com)

# Test Report

No.: CANEC24028513011

Date: Dec 27, 2024

Page 5 of 14

Indeno(1,2,3-cd)pyrene (IPY) mg/kg	< 0.2	< 0.2	< 0.5	< 0.5	< 1
Phenanthrene (PHE), pyrene (PYR), anthracene (ANT), fluoranthene (FLT), mg/kg	< 1 Sum	< 5 Sum	< 10 Sum	< 20 Sum	< 50 Sum
Naphthalene (NAP) mg/kg	< 1	< 2	< 10		
<b>Sum of 15 PAHs</b>	<1	< 5	< 10	< 20	< 50

**Notes:**

- <sup>a</sup> A "Child" is legally defined as a person before reaching the age of 14 years.
- <sup>b</sup> Use by children includes both active and passive contact by children.
- <sup>c</sup> Definition "short-term repetitive contact" taken from REACH Annex XVII entry 50 amendment (Regulation (EC) No.1272/2013)
- <sup>d</sup> According to the definition of the German Product Safety Act (ProdSG) (chapter 1 Article 2 No. 28) "foreseeable use" shall mean the use of a product in a manner that the person placing it on the market, has not intended, but which could be reasonably foreseeable.

**Remark:**

The German committee on Product Safety (AfPS) published a new PAHs document (AfPS GS 2019:01 PAK) on April 10, 2020, which will be binding for the issue of GS mark certificate from July 1, 2020.

**Element(s)**

**Test Method:** With reference to US EPA 3052:1996, analysis was performed by ICP-OES/AAS.

Test Item(s)	Unit(s)	MDL	A2
Beryllium(Be)	mg/kg	5	ND
Antimony(Sb)	mg/kg	10	ND
Antimony Trioxide(Sb <sub>2</sub> O <sub>3</sub> ) ◆	mg/kg	12	ND

**Notes:**

- ◆ Calculated concentration of Sb<sub>2</sub>O<sub>3</sub> is based on the identified Sb.

**Red Phosphorus**

**Test Method:** SGS In-house method (SGS-CCL-TOP-215-01), analysis was performed by PY-GC/MS/ ICP-OES / GC-MS.

Test Item(s)	CAS No.	Unit(s)	MDL	A2
Red Phosphorus	7723-14-0	mg/kg	500	ND

Unless otherwise stated, the decision rule for conformity reporting is based on Binary Statement for Simple Acceptance Rule (w=0) stated in ILAC-G8:09/2019.



SGS-CST Standards Technical Services Co., Ltd.  
Guangzhou Branch Technical Services Laboratory

Unless otherwise agreed in writing, this document is issued by the Company subject to its General Conditions of Service printed overleaf, available on request or accessible at <https://www.sgs.com/en/Terms-and-Conditions>. Attention is drawn to the limitation of liability, indemnification and jurisdiction issues defined therein. Any holder of this document is advised that information contained hereon reflects the Company's findings at the time of its intervention only and within the limits of Client's instructions, if any. The Company's sole responsibility is to its Client and this document does not exonerate parties to a transaction from exercising all their rights and obligations under the transaction documents. This document cannot be reproduced except in full, without prior written approval of the Company. Any unauthorized alteration, forgery or falsification of the content or appearance of this document is unlawful and offenders may be prosecuted to the fullest extent of the law. Unless otherwise stated the results shown in this test report refer only to the sample(s) tested.  
**Attention: To check the authenticity of testing /inspection report & certificate, please contact us at telephone: (86-755) 8307 1443, or email: CN.Doccheck@sgs.com**

No.198, Kezhu Road, Science City, Economic & Technological Development Area, Guangzhou, Guangdong, China 510663  
中国·广东·广州高新技术产业开发区科学城科珠路198号 邮编: 510663

t (86-20) 82155555 www.sgsgroup.com.cn  
t (86-20) 82155555 sgs.china@sgs.com

**TBBP-A Testing Flow Chart**

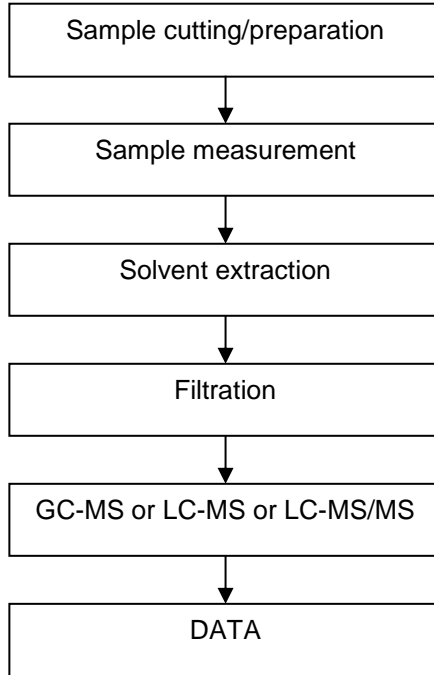

Unless otherwise agreed in writing, this document is issued by the Company subject to its General Conditions of Service printed overleaf, available on request or accessible at <https://www.sgs.com/en/Terms-and-Conditions>. Attention is drawn to the limitation of liability, indemnification and jurisdiction issues defined therein. Any holder of this document is advised that information contained hereon reflects the Company's findings at the time of its intervention only and within the limits of Client's instructions, if any. The Company's sole responsibility is to its Client and this document does not exonerate parties to a transaction from exercising all their rights and obligations under the transaction documents. This document cannot be reproduced except in full, without prior written approval of the Company. Any unauthorized alteration, forgery or falsification of the content or appearance of this document is unlawful and offenders may be prosecuted to the fullest extent of the law. Unless otherwise stated the results shown in this test report refer only to the sample(s) tested.  
**Attention: To check the authenticity of testing /inspection report & certificate, please contact us at telephone: (86-755) 8307 1443, or email: CN.Doccheck@sgs.com**

### Organotin Testing Flow Chart

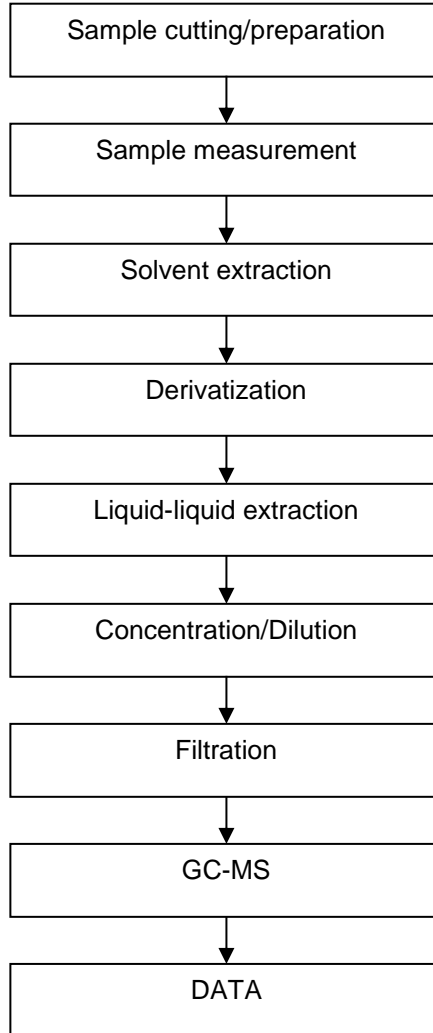

Unless otherwise agreed in writing, this document is issued by the Company subject to its General Conditions of Service printed overleaf, available on request or accessible at <https://www.sgs.com/en/Terms-and-Conditions>. Attention is drawn to the limitation of liability, indemnification and jurisdiction issues defined therein. Any holder of this document is advised that information contained hereon reflects the Company's findings at the time of its intervention only and within the limits of Client's instructions, if any. The Company's sole responsibility is to its Client and this document does not exonerate parties to a transaction from exercising all their rights and obligations under the transaction documents. This document cannot be reproduced except in full, without prior written approval of the Company. Any unauthorized alteration, forgery or falsification of the content or appearance of this document is unlawful and offenders may be prosecuted to the fullest extent of the law. Unless otherwise stated the results shown in this test report refer only to the sample(s) tested.  
**Attention: To check the authenticity of testing /inspection report & certificate, please contact us at telephone: (86-755) 8307 1443, or email: [CN.Doccheck@sgs.com](mailto:CN.Doccheck@sgs.com)**

## DMF (Dimethyl fumarate) Testing Flow Chart

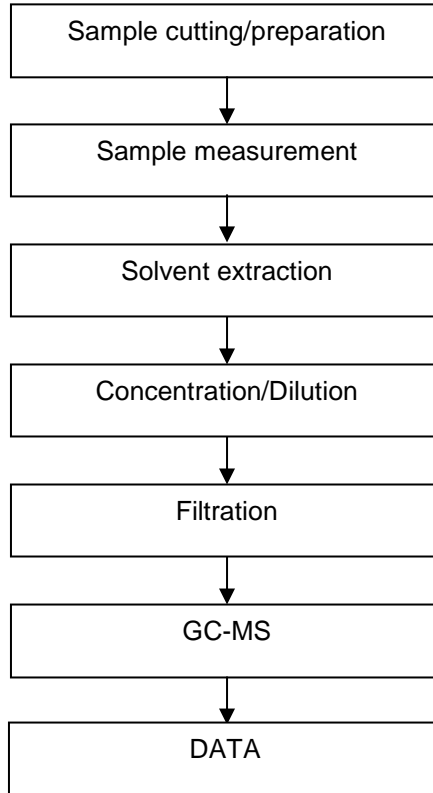



### NP / OP / NPEOs / OPEOs Testing Flow Chart

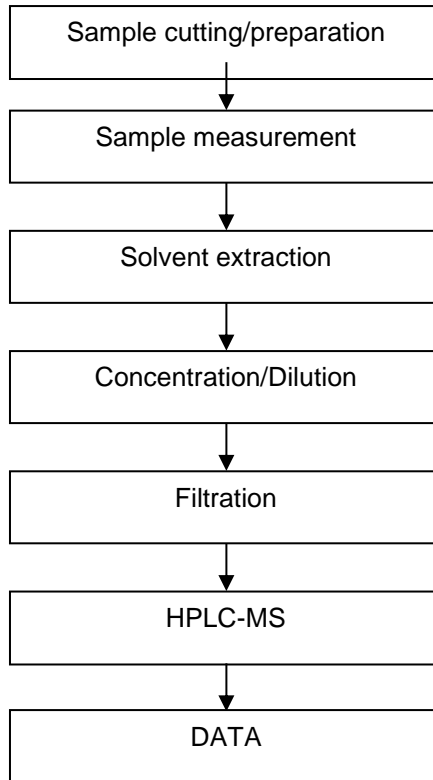

Unless otherwise agreed in writing, this document is issued by the Company subject to its General Conditions of Service printed overleaf, available on request or accessible at <https://www.sgs.com/en/Terms-and-Conditions>. Attention is drawn to the limitation of liability, indemnification and jurisdiction issues defined therein. Any holder of this document is advised that information contained hereon reflects the Company's findings at the time of its intervention only and within the limits of Client's instructions, if any. The Company's sole responsibility is to its Client and this document does not exonerate parties to a transaction from exercising all their rights and obligations under the transaction documents. This document cannot be reproduced except in full, without prior written approval of the Company. Any unauthorized alteration, forgery or falsification of the content or appearance of this document is unlawful and offenders may be prosecuted to the fullest extent of the law. Unless otherwise stated the results shown in this test report refer only to the sample(s) tested.  
**Attention: To check the authenticity of testing /inspection report & certificate, please contact us at telephone: (86-755) 8307 1443, or email: CN.Doccheck@sgs.com**

### PAHs Testing Flow Chart

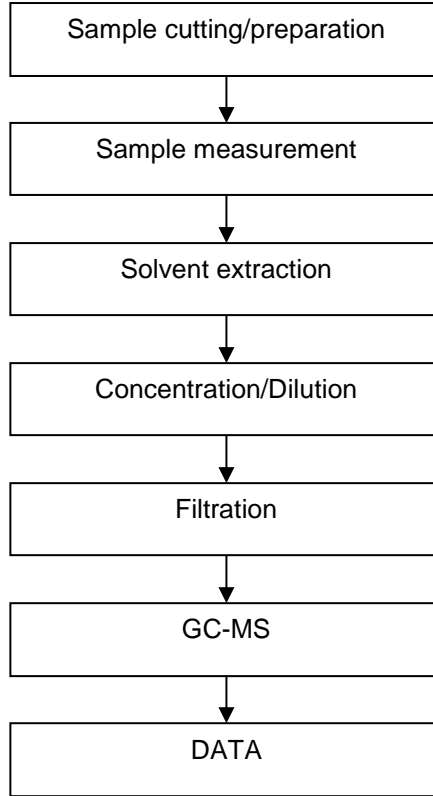

### Elements Testing Flow Chart

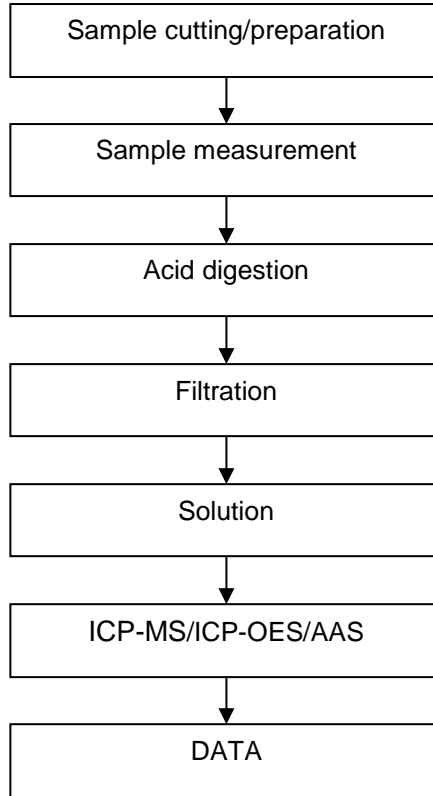

Unless otherwise agreed in writing, this document is issued by the Company subject to its General Conditions of Service printed overleaf, available on request or accessible at <https://www.sgs.com/en/Terms-and-Conditions>. Attention is drawn to the limitation of liability, indemnification and jurisdiction issues defined therein. Any holder of this document is advised that information contained hereon reflects the Company's findings at the time of its intervention only and within the limits of Client's instructions, if any. The Company's sole responsibility is to its Client and this document does not exonerate parties to a transaction from exercising all their rights and obligations under the transaction documents. This document cannot be reproduced except in full, without prior written approval of the Company. Any unauthorized alteration, forgery or falsification of the content or appearance of this document is unlawful and offenders may be prosecuted to the fullest extent of the law. Unless otherwise stated the results shown in this test report refer only to the sample(s) tested.  
**Attention: To check the authenticity of testing /inspection report & certificate, please contact us at telephone: (86-755) 8307 1443, or email: CN.Doccheck@sgs.com**

ATTACHMENTS

Red phosphorus Testing Flow Chart

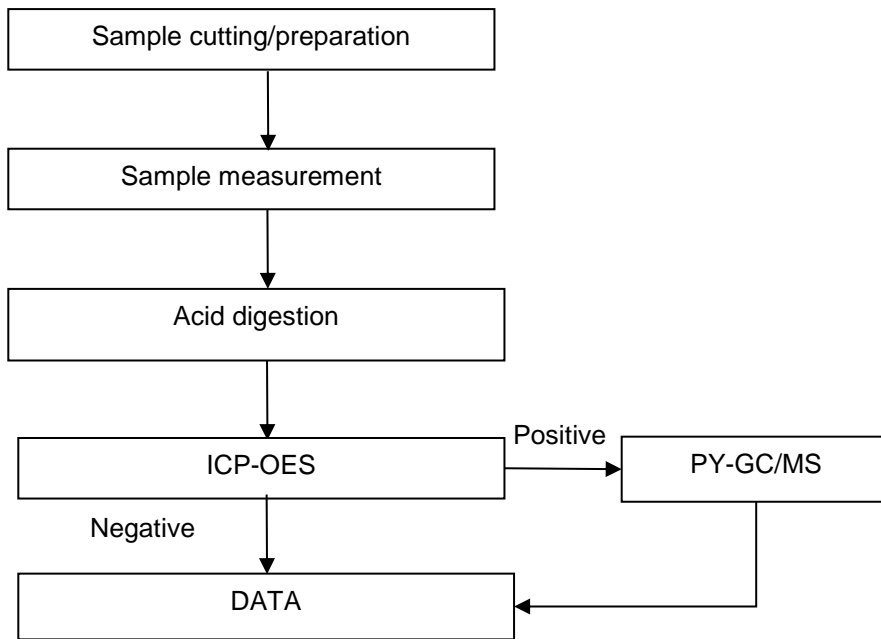

Unless otherwise agreed in writing, this document is issued by the Company subject to its General Conditions of Service printed overleaf, available on request or accessible at <https://www.sgs.com/en/Terms-and-Conditions>. Attention is drawn to the limitation of liability, indemnification and jurisdiction issues defined therein. Any holder of this document is advised that information contained hereon reflects the Company's findings at the time of its intervention only and within the limits of Client's instructions, if any. The Company's sole responsibility is to its Client and this document does not exonerate parties to a transaction from exercising all their rights and obligations under the transaction documents. This document cannot be reproduced except in full, without prior written approval of the Company. Any unauthorized alteration, forgery or falsification of the content or appearance of this document is unlawful and offenders may be prosecuted to the fullest extent of the law. Unless otherwise stated the results shown in this test report refer only to the sample(s) tested.  
**Attention: To check the authenticity of testing /inspection report & certificate, please contact us at telephone: (86-755) 8307 1443, or email: CN.Doccheck@sgs.com**

Attachment:

Rectifier Bridge, Mosfet, Photovoltaic module, SOD-923, SOD-723, SC-89, SOT-416, SOT-23, SOT-323, SOT-252, SOT-223, A-405, DO-41(DO-204AL), DO-15(DO-204AC), DO-27 (DO-201AD), DO-27 (DO-201AE), HVM, HV, R-1, R-3, R-6, TO-220AC/AB, WOB, RB-1, MBS, BR-15, RC-2, BRW, DB, DBS, GBJ, GBL, GBP, GBU, KBPC, KBP, KBU, KBL, MB, MM, RS, SMA(DO-214AC), SMB(DO-214AA), SMC(DO-214AB), SMF, PS-277, PS-277A, PS-277B, SOT-123, SOT-523, SOD-123, SOD-323, SOD-523, TO-92, TO-126, SOD-126, ABS, KBJ, LL-34, DO-35, DO-41, LL-41, SOD-123FL, TBF, TO-251, TO-252, TO-262, TO-263, ABM, MBF, SMBF, D3K, SMFL, TMBF, SOD-123HE, SOP-8, ABF, TO-220CB, TO-220MF, TO-247, DFN, SMFT, TO-220FS, TO-262CB, TO-263CB, SOD-123FT, TO-277, HGBU, HGBJ, RTMBF, TBM, DO-218AB, TO-3P, TOLL-1, TOLL-2, SOT-563, TO-220TF, TO-220NF, TO-220AD, TO-263-7L, TO-263-7H, DFN5\*6Clip, DFN1006-2L, DFN1006-3L, DFN2\*2-6L, PDFN5\*6-8L, SMD-0.1 Two feet, SMD-0.5 Field-effect transistor, SOT-23-3L, SOT-23-6L, SOT-363, SOT-89-3L, TO-252-2L, TO-258A, TO-247SM, BW88, XND38, TO-3PF, TOLL, STOLL, KBJL, GBJL, TCOP10, TO-227, TOLT, QDPAK, TO-220DF-3L, TO-220AD-2L, SOP-32, TO-220AB-3L, TO-220AC (TO-220AB-2L), TO-220CB-3L, ITO-220AB (TO-220F-3L), ITO-220AC (TO-220F-2L), TO-251-3L, TO-252-2L, TO-263-2L, TO-262-3L, TO-220MF-3L, TO-251K-3L, TO-220SF, TO-263CB-2L, TO-220NF-3L, TO-220TF-3L, TO-247-2L, TO-247-3L, TO-247-4L, DFN5\*6, TO-263FB-3L, TO-220MF-2L, TO-263AD-2L, TO-263-5L, TO-220DF, PDFN3\*3-C, TO-220FCB-3L, TO-220RB-3L, TO-220DF, TO-220SD, TO-251K, TO-263FB, TO-220AD, SOP-8, SOD-123, SOD-323, SOD-523, SOD-323F, SOT-23, SOT-23-3L, SOT-23-6L, SOT-323, SOT-563, DFN3\*3, DFN8\*8, DFN1006-2L, DFN1006-3L, DFN5\*6, SOD-323GW, SOT-523, SOT-723, SOT-89, SOT-223, SOT-363, DFN2\*2-6L, DPDFN3\*3, SOT-89-3L, SOP-32L, 0603



## Test Report

No.: CANEC24028513011

Date: Dec 27, 2024

Page 14 of 14

### Sample Photo:



SGS authenticate the photo on original report only  
\*\*\* End of Report \*\*\*



SGS-CSTC Standards Technical Services Co., Ltd.  
Guangzhou Branch, Technical Services CA, Guangzhou, China

Unless otherwise agreed in writing, this document is issued by the Company subject to its General Conditions of Service printed overleaf, available on request or accessible at <https://www.sgs.com/en/Terms-and-Conditions>. Attention is drawn to the limitation of liability, indemnification and jurisdiction issues defined therein. Any holder of this document is advised that information contained hereon reflects the Company's findings at the time of its intervention only and within the limits of Client's instructions, if any. The Company's sole responsibility is to its Client and this document does not exonerate parties to a transaction from exercising all their rights and obligations under the transaction documents. This document cannot be reproduced except in full, without prior written approval of the Company. Any unauthorized alteration, forgery or falsification of the content or appearance of this document is unlawful and offenders may be prosecuted to the fullest extent of the law. Unless otherwise stated the results shown in this test report refer only to the sample(s) tested.  
Attention: To check the authenticity of testing / inspection report & certificate, please contact us at telephone: (86-755) 8307 1443, or email: [CN.Doccheck@sgs.com](mailto:CN.Doccheck@sgs.com)

No.198, Kezhu Road, Science City, Economic & Technological Development Area, Guangzhou, Guangdong, China 510663  
中国·广东·广州高新技术产业开发区科学城科珠路198号 邮编: 510663

t (86-20) 82155555 www.sgsgroup.com.cn  
t (86-20) 82155555 sgs.china@sgs.com